

DAPHNE PROJECT

Personalized solutions of (early) diagnosis, therapy guidance, rehabilitation in Hospital and at home for patients with Parkinson's disease

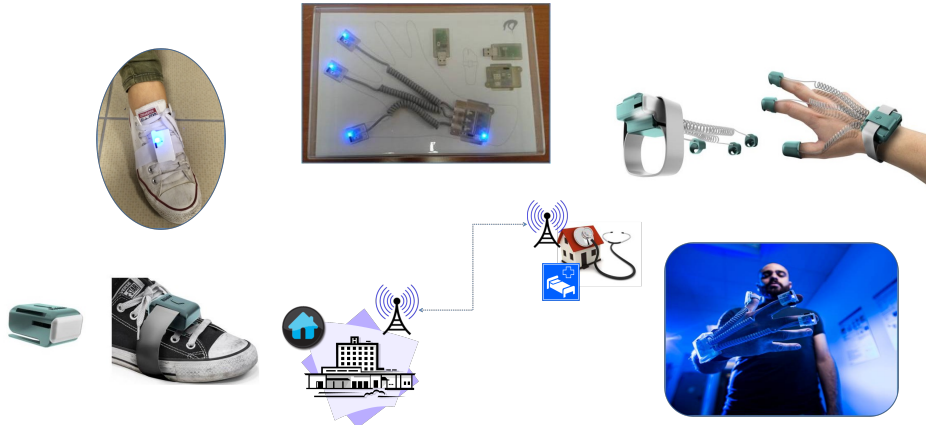

Wearable sensor system for upper and lower limbs motor assessment

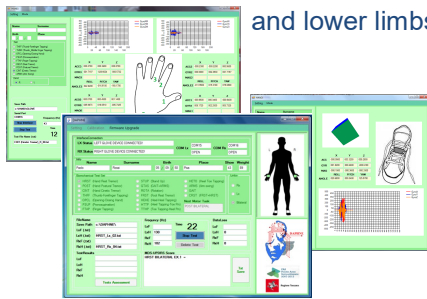

HANDi - wearable sensor devices:

- ◆ finger posture/movement measure and analysis
- ◆ lower limbs motor assessment
- ◆ human-robot interaction

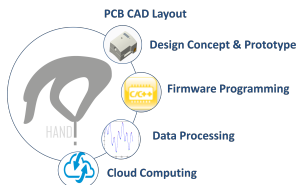

DAPHNE PROJECT

Personalized solutions of (early) diagnosis, therapy guidance, rehabilitation in Hospital and at home for patients with Parkinson's disease

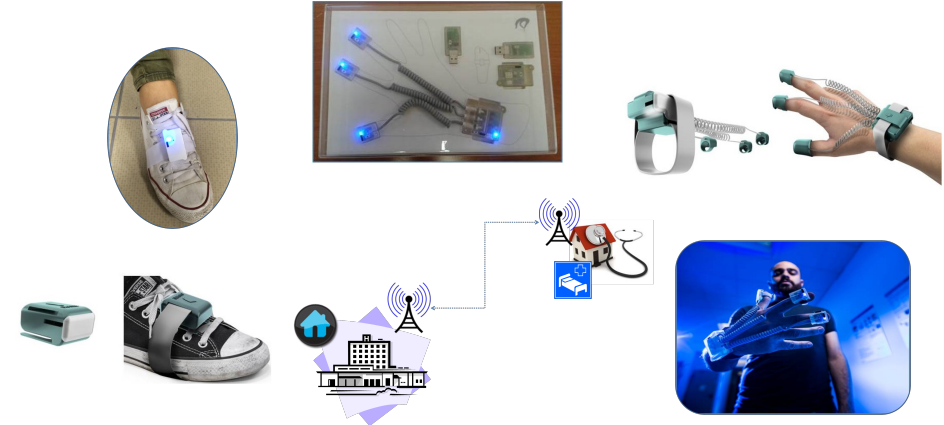

Wearable sensor system for upper and lower limbs motor assessment

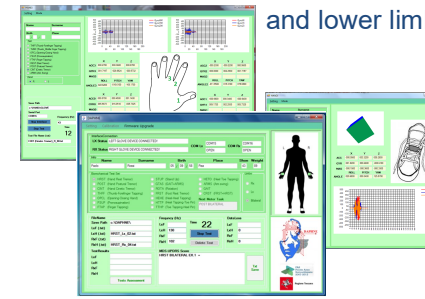

HANDi - wearable sensor devices:

- ◆ finger posture/movement measure and analysis
- ◆ lower limbs motor assessment
- ◆ human-robot interaction

